

**WHEN THE GOING GETS HOT
KEEP YOUR COOL**

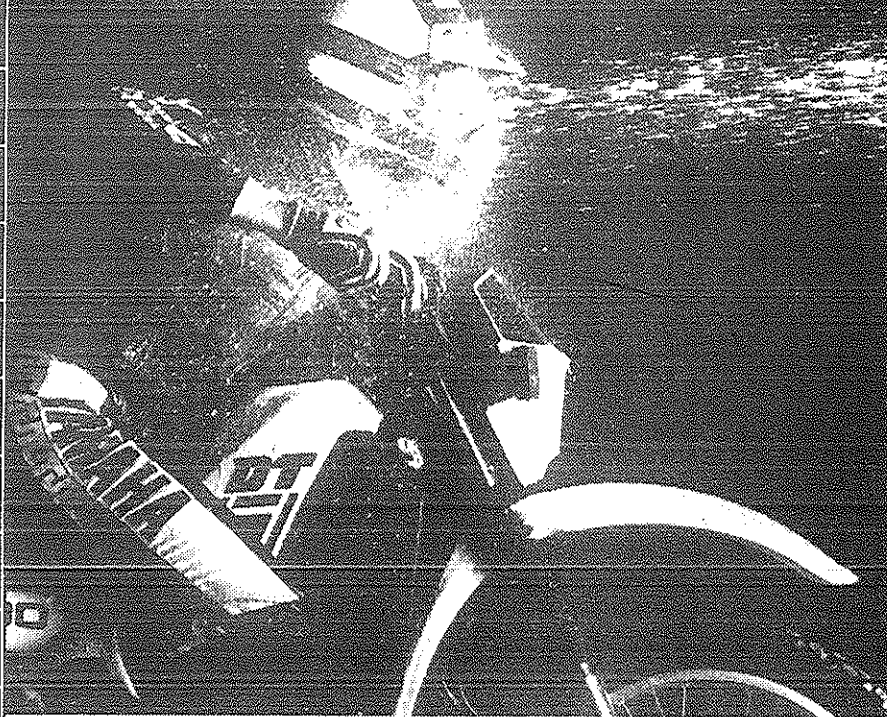

Yamaha DT200N

WATERCOOLED

Yamaha believe that performance and reliability go together. That's why they've packed all the performance features of the legendary YZ range into one dynamite engine — then watercooled it. Next they wrapped it in an advanced handling package featuring Yamaha's famous MONOCROSS system. They combined this with a front disc brake, O-ring chain and quartz halogen headlight to make the DT200 the fastest, best handling and safest bike in its class. Claims from other brands just don't hold water!



**NOW AT
YOUR LOCAL
YAMAHA DEALER**



YAMAHA

Printed by Largs Bay Printers Pty. Ltd., 84 Dale St., Port Adelaide
for B. & T. Publishers Pty. Ltd.



THE RELIABILITY TRIAL AND ENDURO
COMMITTEE OF THE A.C.U. OF S.A.

PRESENTS THE

1986 AUSTRALIAN ENDURO TEAMS CHAMPIONSHIPS

BAROSSA VALLEY SOUTH AUSTRALIA

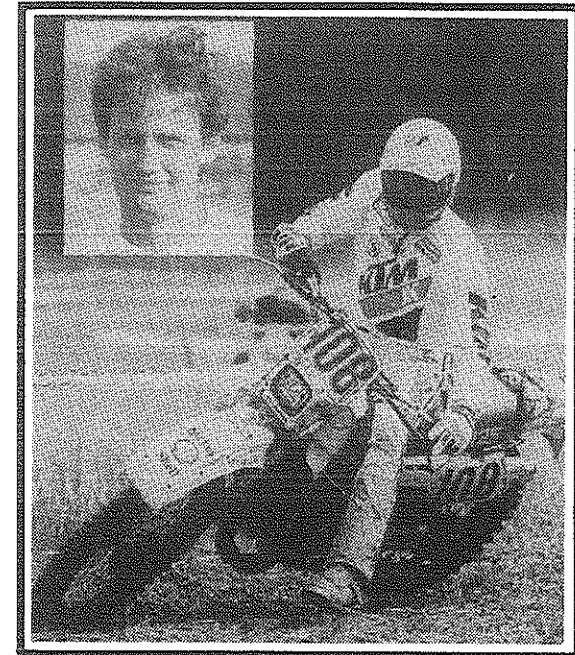

MAY 16th — 19th

SOUVENIR

KEVLIN YAMAHA

(Kev & Lin Pauling)



Full Range of Accessories for All Makes & Models

* Tyres — Galore * Targa oils & Shell oils

THE PROPER WAY TO CART YOUR GEAR.

* Qualified Mechanics

GEARSACK accessories

Agents for Walden Miller Leathers.

Suppliers of:— YAMAHA, MOTO GUZZI, MZ VESPA & HARLEY DAVIDSON CYCLES.

Repairs & Maintenance to all Motor Cycles Free tyre fitting service.

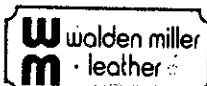

CALL INTO KEVLIN YAMAHA

26 ELDER ST,
ALICE SPRINGS N.T. 5750

(089) 52 7507

KDX200 ACCESSORIES FROM BTX

Illustrated are just some of the accessories BTX have especially for the KDX200.

COMING SOON — 240 kit and exhaust bash plates.

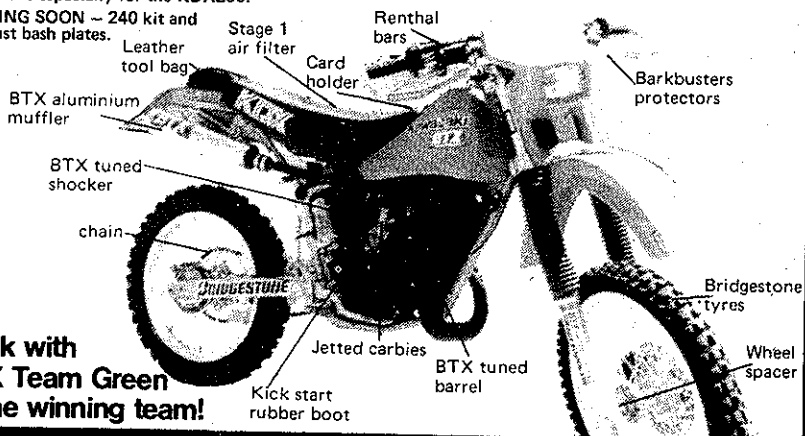

Stick with
BTX Team Green
—the winning team!



MOTORCYCLES FOR Kawasaki

140 BORONIA RD
BORONIA VIC
(03) 762-5822,
762-5259

- 20 years experience in A grade motocross and enduro competition — and we're still winning.
- Race tuning and developing — we get results!
- Full range of motocross and enduro accessories available.

** CLUB TEAMS **

Traralgon No. 1
Ross Hore
Rodney McGowan
Ian Nicol
Manager: W. Vanderstey

Traralgon No. 2
Robert Wright
Bruce Galldion
Colin Henry
Manager: A. Aithen

Cooma Off-Road
Andrew Young
Michael Peet
John Povey
Manager: Don Povey

Summerland
Ian McLennan
Neil Townsend
T.B.A.
Manager: P. Gooley

T. & E.M.C. No. 1
Greg Harewood
Tim Shepherd
T.B.A.
Manager: R. Harewood

T. & E.M.C. No. 2
Ray Forsyth
Robert McDonald
Paul Johnston
Manager: J. McKenzie

T. & E.M.C. No. 3
Ross Jones
Jeffrey Sims
Jodi Racco
Manager: Jeff Sims Snr

Silver City No. 2
Devon Johnston
Greg Haring
Tony Hepburn
Manager: Jeff Paynter

Nowra & District
Geoff Woodham
Peter Harvey
Ian Worthington
Manager: Shane Hilaire

Bunbury No. 1
Stephen Walton
Gordon Waters
Barry Stone
Manager: Geoff Conrades

Bunbury No. 2
Neil Stone
Dean Barbetti
Lee Maddison
Manager: M. Maddison

Bunbury No. 3
Bruce Smith
Mike Italiano
Darren Merritt
Manager: J. Faulds

Manjimup
Peter Mount
Colin Jennings
Brian Green
Manager: Julie-Ann Mount

Alexandra District
Philip Simcox
Greg Barker
Keith Friedrichson

Hawkesbury No. 2
Philip Eldridge
Colin Drinkwater
Rob Gilham
Manager: Ross King

Maitland
Jeff Woodland
Greg Burns
Geoff Tilley
Manager: John McDonough

R.T.C.B.
Mark Dixon
Steven Cottrell
Gary Dixon
Manager: Glynis Dixon

M.C.R.C.V.
Steven Young
John Carmichael
Martin Carmichael
Manager: Grant Henderson

Goulburn Valley
Greg McPherson
Daryl Emmett
T.B.A.

Leongatha
Steve Riley
Clive Stewart
David Fleming
Manager: Mrs. F. Riley

North Queensland
Peter Buckley
Joseph Soley
Rick Morelli
Manager: Brian Foster

AUST IMPORTER

Jet
RACING

NSW DISTRIBUTOR

ÖHLINS
GAS SHOCKS

Pelle Granquist's
THE DIRT BIKE SPECIALISTS

PRO RIDER

TRAILER WITH PARTS & ACCESSORIES ON LOCATION.

PELLE GRANQUIST PRO RIDER
2/6 Enterprise Place,
Wetherill Park 2164
Phone: (02) 609 7730

